

**International Veterinary Renal Pathology Service**

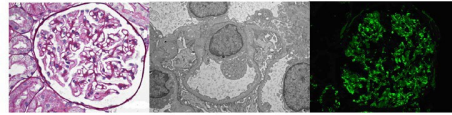

*Tissue Analysis with a Clinical Perspective*

Jessica A. Hokamp, DVM, PhD, DACVP  
Mary B. Nabity, DVM, PhD, DACVP  
Rachel E. Cianciolo, VMD, PhD, DACVP  
Shannon McLeland, DVM, PhD, DACVP  
George E. Lees, DVM, MS, DACVIM

**Charges for International Veterinary Renal Pathology Service**

Comprehensive renal biopsy evaluation (dog or cat) .....\$ 850.00

Includes all of the following:

- Biopsy specimen collection kit (delivered)
- Light microscopic evaluation
- Transmission electron microscopic (TEM) evaluation
- Immunofluorescence (IF) evaluation
- Urine protein SDS-PAGE evaluation (which is entirely OPTIONAL)
- (but at no additional charge if the samples are submitted with the renal biopsy)

Individual services (when provided separately)

- Light microscopic evaluation (per kidney) .....\$ 225.00
- Transmission electron microscopic evaluation .....\$ 400.00
- Immunofluorescence (IF) evaluation .....\$ 225.00
- Urine protein SDS-PAGE evaluation.....\$ 110.00
- Biopsy specimen collection kit (delivered) .....\$ 75.00
- Consultation per hour.....\$ 200.00

Invoices will be issued upon sample evaluation.

**Ship to:**

Dr. J. Hokamp; Dr. M. Nabity  
VMTH Clin Path - IVRPS  
4457 TAMU  
Bldg 1085 Room 2020  
College Station, TX 77843-4457  
979-845-9192

**Email:**

[jhokamp@tamu.edu](mailto:jhokamp@tamu.edu); [mnabity@cvm.tamu.edu](mailto:mnabity@cvm.tamu.edu); [msanders@cvm.tamu.edu](mailto:msanders@cvm.tamu.edu); [recianciolo@tamu.edu](mailto:recianciolo@tamu.edu)

**Phone:**

979-845-9192 (Dr. Hokamp); 979-845-9180 (Dr. Nabity); 979-862-1690 (Mary Sanders)